

12/21/2022 09:41:04 AM V: 14 P: 13 202212210003
 CRUSE & ASSOCIATES
 217 E. FOURTH ST.
 ELLENBURG, WA 99826
 (509) 962-8242

VICINITY MAP

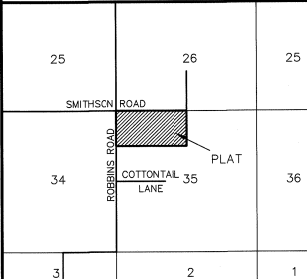

STANAVICH AG PLAT
 PART OF SECTION 35, T. 19 N., R. 18 E., W.M.
 KITTITAS COUNTY, WASHINGTON

LP-21-00003
 LPF-22-00008

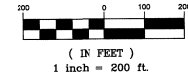

LEGEND

- SET 5/8" REBAR W/ YELLOW CAP "CRUSE LS 36815"
- FOUND PIN & CAP AS NOTED
- x — FENCE
- ⊙ WELL

APPROVALS

KITTITAS COUNTY DEPARTMENT OF PUBLIC WORKS
 EXAMINED AND APPROVED THIS 13 DAY OF December A.D., 2022
[Signature]
 KITTITAS COUNTY ENGINEER

KITTITAS COUNTY HEALTH DEPARTMENT
 I HEREBY CERTIFY THAT THE PLAT HAS BEEN EXAMINED AND CONFORMS WITH CURRENT KITTITAS COUNTY CODE CHAPTER 13.
 DATED THIS 15 DAY OF Dec A.D., 2022
[Signature]
 KITTITAS COUNTY HEALTH OFFICER

CERTIFICATE OF COUNTY PLANNING DIRECTOR
 I HEREBY CERTIFY THAT THE STANAVICH AG PLAT HAS BEEN EXAMINED BY ME AND FIND THAT IT CONFORMS TO THE COMPREHENSIVE PLAN OF THE KITTITAS COUNTY PLANNING COMMISSION.
 DATED THIS 19 DAY OF DECEMBER A.D., 2022
[Signature]
 KITTITAS COUNTY PLANNING DIRECTOR

CERTIFICATE OF KITTITAS COUNTY TREASURER
 I HEREBY CERTIFY THAT THE TAXES AND ASSESSMENTS ARE PAID FOR THE PRECEDING YEARS AND FOR THIS YEAR IN WHICH THE PLAT IS NOW TO BE FILED.
 PARCEL NO. 14217 & 10729
 DATED THIS 21 DAY OF Dec A.D., 2022
[Signature]
 KITTITAS COUNTY TREASURER

CERTIFICATE OF KITTITAS COUNTY ASSESSOR
 I HEREBY CERTIFY THAT THE STANAVICH AG PLAT HAS BEEN EXAMINED BY ME AND I FIND THE PROPERTY TO BE IN AN ACCEPTABLE CONDITION FOR PLATTING, PARCEL NO. 14217 & 10729
 DATED THIS 13 DAY OF December A.D., 2022
[Signature]
 KITTITAS COUNTY ASSESSOR

KITTITAS COUNTY BOARD OF COMMISSIONERS
 EXAMINED AND APPROVED THIS 20th DAY OF December A.D., 2022
 BOARD OF COUNTY COMMISSIONERS
 KITTITAS COUNTY, WASHINGTON
 BY: *[Signature]*
 CHAIRMAN
 ATTEST: *[Signature]* CLERK OF THE BOARD

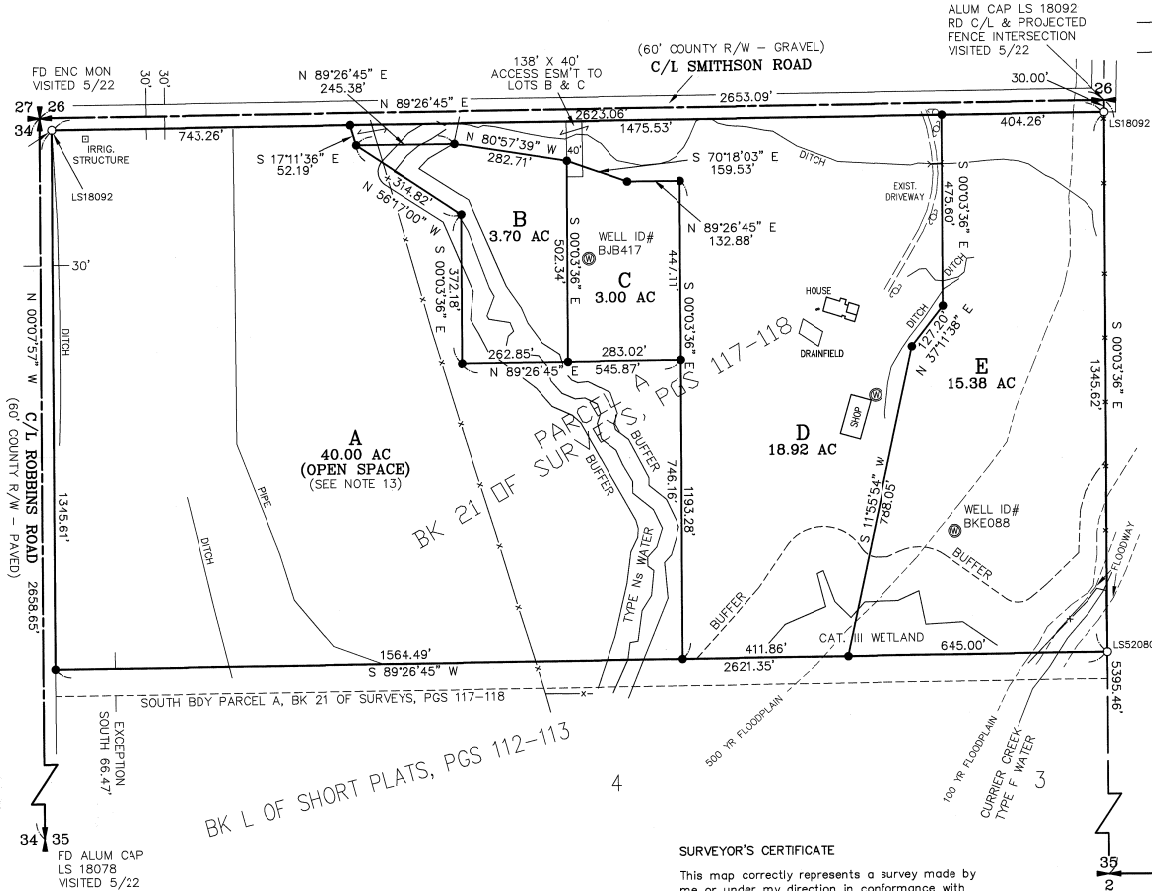

BK L OF SHORT PLATS, PGS 112-113

SURVEYOR'S CERTIFICATE
 This map correctly represents a survey made by me or under my direction in conformance with the requirements of the Survey Recording Act at the request of MIKE & DEBBIE STANAVICH in JUNE of 2021.

AUDITOR'S CERTIFICATE
 Filed for record at the request of the Kittitas County Board of Commissioners, this 21st day of December A.D., 2022, at 41 minutes past 9 o'clock A.M., and recorded in Volume 14 of Plats, at pages 13-14 Records of Kittitas County, Washington.
 RECEIVING NO. 20221221-0003

[Signature]
 CHRISTOPHER C. CRUSE
 Professional Land Surveyor
 License No. 36815
 12/20/2022
 DATE

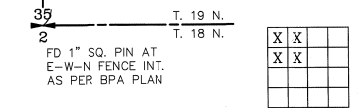

CRUSE & ASSOCIATES
 PROFESSIONAL LAND SURVEYORS
 217 E. Fourth St. P.O. Box 959
 Ellensburg, WA 98926 (509) 962-8242
 STANAVICH AG PLAT

**STANAVICH AG PLAT
PART OF SECTION 35, T. 19 N., R. 18 E., W.M.
KITITAS COUNTY, WASHINGTON**

LP-21-00003
LPF-22-00008

NOTES:

1. THIS SURVEY WAS PERFORMED USING A TOPCON GTS SERIES TOTAL STATION AND SURVEY GRADE GPS. ACCURACY COMPLIES WITH THE REQUIREMENTS SPECIFIED IN WAC 332-130-080 AND 090.
2. A PUBLIC UTILITY EASEMENT 10 FEET IN WIDTH IS RESERVED ALONG ALL LOT LINES. THE 10 FOOT EASEMENT SHALL ABUT THE EXTERIOR PLAT BOUNDARY AND SHALL BE DIVIDED 5 FEET ON EACH SIDE OF INTERIOR LOT LINES. SAID EASEMENT SHALL ALSO BE USED FOR IRRIGATION.
3. PER RCW 17.10.140 LANDOWNERS ARE RESPONSIBLE FOR CONTROLLING AND PREVENTING THE SPREAD OF NOXIOUS WEEDS. ACCORDINGLY, THE KITITAS COUNTY NOXIOUS WEED BOARD RECOMMENDS IMMEDIATE RESEEDING OF AREAS DISTURBED BY DEVELOPMENT TO PRECLUDE THE PROLIFERATION OF NOXIOUS WEEDS.
4. FOR SECTION SUBDIVISION, SECTION AND QUARTER SECTION CORNER DOCUMENTATION, BASIS OF BEARINGS AND ADDITIONAL SURVEY INFORMATION, SEE BOOK 21 OF SURVEYS, PAGES 117-118 AND THE SURVEYS REFERRED THEREON.
5. MAINTENANCE OF THE ACCESS IS THE RESPONSIBILITY OF THE PROPERTY OWNERS WHO BENEFIT FROM ITS USE.
6. AN APPROVED ACCESS PERMIT WILL BE REQUIRED FROM THE DEPARTMENT OF PUBLIC WORKS PRIOR TO CREATING ANY NEW DRIVEWAY ACCESS OR PERFORMING WORK WITHIN THE COUNTY ROAD RIGHT OF WAY.
7. ANY FURTHER SUBDIVISION OR LOTS TO BE SERVED BY PROPOSED ACCESS MAY RESULT IN FURTHER ACCESS REQUIREMENTS. SEE KITITAS COUNTY ROAD STANDARDS.
8. THE SUBJECT PROPERTY IS WITHIN OR NEAR EXISTING AGRICULTURAL OR OTHER NATURAL RESOURCE AREAS ON WHICH A VARIETY OF ACTIVITIES MAY OCCUR THAT ARE NOT COMPATIBLE WITH RESIDENTIAL DEVELOPMENT FOR CERTAIN PERIODS OF VARYING DURATION. AGRICULTURAL OR OTHER NATURAL RESOURCE ACTIVITIES PERFORMED IN ACCORDANCE WITH COUNTY, STATE AND FEDERAL LAWS ARE NOT SUBJECT TO LEGAL ACTION AS PUBLIC NUISANCES. KITITAS COUNTY HAS ADOPTED RIGHT TO FARM PROVISIONS CONTAINED IN SECTION 17.74 OF THE KITITAS COUNTY ZONING CODE.
9. ALL DEVELOPMENT MUST COMPLY WITH INTERNATIONAL FIRE CODE.
10. PER KITITAS COUNTY ORDINANCE, ONLY SPRINKLER OR DRIP IRRIGATION IS PERMITTED ON LOTS LESS THAN 3 ACRES IN SIZE.
11. KITITAS COUNTY WILL NOT ACCEPT PRIVATE ROADS FOR MAINTENANCE AS PUBLIC STREETS OR ROADS UNTIL SUCH STREETS OR ROADS ARE BROUGHT INTO CONFORMANCE WITH CURRENT COUNTY ROAD STANDARDS.
12. THE RESIDUAL PARCEL A SHOWN HEREON IS AGRICULTURAL AND MAINTAINS THE RIGHT TO FARM.
13. PARCEL A (OPEN SPACE) WILL NOT BE FURTHER SUBDIVIDED AND WILL CONTINUE TO BE USED FOR AGRICULTURAL PURPOSES ALLOWED UNDER ZONING CODE IN PERPETUITY AND WILL BE MAINTAINED TO CONTROL NOXIOUS WEEDS AND FIRE HAZARDS.
14. COUNTY RECORDS INDICATE A TYPE 2 WATER COURSE THROUGH THE PROPERTY. NO CHANNEL IS PRESENT.
15. WETLANDS AND BUFFERS SHOWN HEREON ARE BASED ON SEWALL CONSULTING REPORT DATED 3/22/22. SEE REPORT FOR FULL PARTICULARS.
16. ACCORDING TO KITITAS RECLAMATION DISTRICT (KRD) RECORDS, LOT A HAS 24 IRRIGABLE ACRES; LOT B HAS 2 IRRIGABLE ACRES; LOT C HAS 0 IRRIGABLE ACRES; LOT D HAS 1 IRRIGABLE ACRE; LOT E HAS 1 IRRIGABLE ACRE. KRD WATER MAY ONLY BE APPLIED TO IRRIGABLE ACREAGE.
17. FULL PAYMENT OF ANNUAL KRD ASSESSMENT IS REQUIRED REGARDLESS OF THE USE OR NON-USE OF WATER BY THE OWNER
18. THE LANDOWNERS MUST PROVIDE FOR THE APPOINTMENT OF ONE WATER MASTER FOR EACH TURNOUT, WHO SHALL BE RESPONSIBLE FOR ORDERING WATER FOR THE ENTIRE PLAT. THE WATER MASTER WILL BE RESPONSIBLE FOR KEEPING WATER USE RECORDS FOR EACH LOT. KRD WILL ONLY BE RESPONSIBLE FOR KEEPING RECORDS ON THE TOTAL WATER ORDERED AT THE KRD TURNOUT.
19. KRD OPERATIONS AND MAINTENANCE ROADS ARE FOR DISTRICT USE ONLY. RESIDENTIAL AND RECREATIONAL USE IS PROHIBITED
20. KRD IS ONLY RESPONSIBLE FOR DELIVERY OF WATER TO THE HIGHEST FEASIBLE POINT IN EACH 160 ACRE UNIT OR DESIGNATED TURNOUT. THE KRD IS NOT RESPONSIBLE FOR WATER DELIVERY LOSS (SEEPAGE, EVAPORATION, ETC.) BELOW THE DESIGNATED TURNOUT.
21. PURSUANT TO KCC 14.08.090 A FLOODPLAIN DEVELOPMENT PERMIT IS REQUIRED PRIOR TO ANY DEVELOPMENT WITHIN THE 100 YEAR FLOODPLAIN.
22. METERING IS REQUIRED FOR ALL NEW USES OF DOMESTIC WATER FOR RESIDENTIAL WELL CONNECTIONS AND USAGE MUST BE RECORDED IN A MANNER CONSISTENT WITH KITITAS COUNTY CODE CHAPTER 13.35.027 AND ECOLOGY REGULATIONS.
23. THE APPROVAL OF THIS DIVISON OF LAND PROVIDES NO GUARANTEE THAT USE OF WATER UNTER THE GROUND WATER EXEMPTION (RCW 90.44.050) FOR THIS PLAT OR ANY PORTION THEREOF WILL NOT BE SUBJECT TO CURTALMENT BY THE DEPARTMENT OF ECOLOGY OR A COURT OF LAW.
24. ALL WATER PROPOSED TO BE USED MUST BE OBTAINED FROM A WATER BUDGET NEUTRAL SOURCE AND MEET CONDITIONS OF KITITAS COUNTY CODE 13.35.

ORIGINAL PARCEL DESCRIPTION

PARCEL A OF THAT CERTAIN SURVEY RECORDED OCTOBER 11, 1995, IN BOOK 21 OF SURVEYS, PAGES 117 AND 118, UNDER AUDITOR'S FILE NO. 586114, RECORDS OF KITITAS COUNTY, WASHINGTON; BEING A PORTION OF THE NORTHWEST QUARTER OF SECTION 35, TOWNSHIP 19 NORTH, RANGE 18 EAST, W.M., IN THE COUNTY OF KITITAS, STATE OF WASHINGTON;

EXCEPT:

THE SOUTH 66.47 FEET OF PARCEL A OF THAT CERTAIN SURVEY RECORDED OCTOBER 11, 1995 IN BOOK 21 OF SURVEYS, PAGES 117 AND 118, UNDER AUDITOR'S FILE NO. 586114, RECORDS OF KITITAS COUNTY, WASHINGTON; BEING A PORTION OF THE NORTHWEST QUARTER OF SECTION 35, TOWNSHIP 19 NORTH, RANGE 18 EAST, W.M., IN THE COUNTY OF KITITAS, STATE OF WASHINGTON.

DEDICATION

KNOW ALL MEN BY THESE PRESENT THAT MIKE STANAVICH AND DEBRA STANAVICH, HUSBAND AND WIFE, OWNERS IN FEE SIMPLE OF THE HEREIN DESCRIBED REAL PROPERTY, DO HEREBY DECLARE, SUBDIVIDE AND PLAT AS HEREIN DESCRIBED.

IN WITNESS WHEREOF, WE HAVE SET OUR HANDS THIS 14th DAY OF December 2022 A.D., 2022.

Mike Stanavich
MIKE STANAVICH

Debra Stanavich
DEBRA STANAVICH

ACKNOWLEDGEMENT

STATE OF WASHINGTON } s.s.
COUNTY OF KITITAS }

THIS IS TO CERTIFY THAT ON THIS 14th DAY OF December, A.D., 2022, BEFORE ME, THE UNDERSIGNED NOTARY PUBLIC, PERSONALLY APPEARED MIKE STANAVICH AND DEBRA STANAVICH, TO ME KNOWN TO BE THE PERSONS WHO EXECUTED THE FOREGOING DEDICATION AND ACKNOWLEDGED TO ME THAT THEY SIGNED THE SAME AS THEIR FREE AND VOLUNTARY ACT AND DEED FOR THE USES AND PURPOSES THEREIN MENTIONED.

WITNESS MY HAND AND OFFICIAL SEAL THE DAY AND YEAR FIRST WRITTEN.

Shirley M. Mori
NOTARY PUBLIC IN AND FOR THE STATE OF WASHINGTON RESIDING AT Ellensburg
MY COMMISSION EXPIRES: 9-9-25

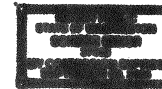

AUDITOR'S CERTIFICATE

Filed for record at the request of the Kittitas County Board of Commissioners, this 21st day of December A.D., 2022, at 22 minutes past 9 o'clock A.M., and recorded in Volume 14 of Plats, at pages 1334 Records of Kittitas County, Washington. RECEIVING NO. 202212210003

JERALD V. PETTIT by: [Signature]
KITITAS COUNTY AUDITOR

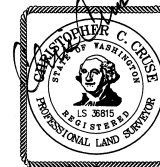

CRUSE & ASSOCIATES
PROFESSIONAL LAND SURVEYORS
217 E. Fourth St. P.O. Box 959
Ellensburg, WA 98926 (509) 962-8242

STANAVICH AG PLAT



14/14